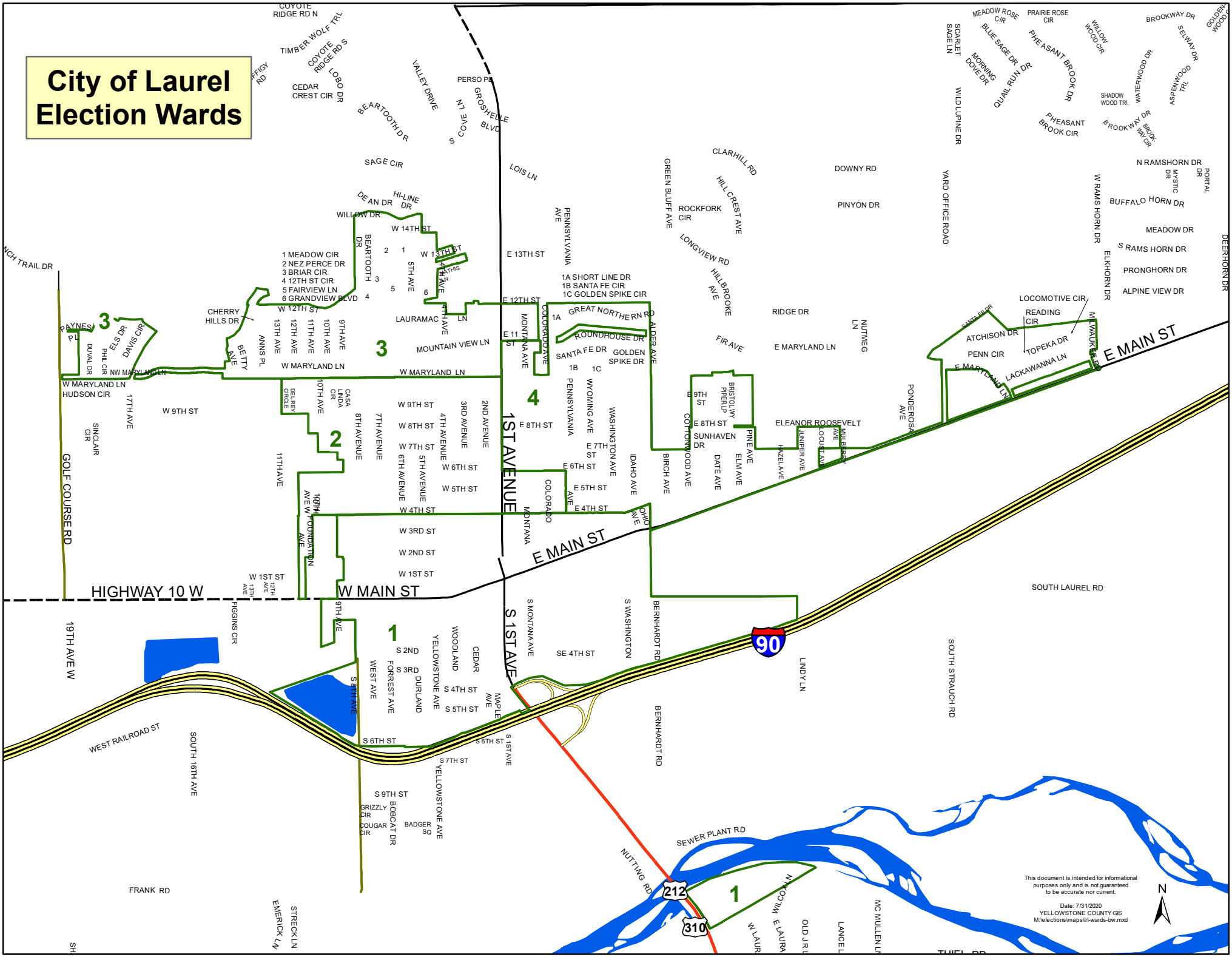City of Laurel Election Wards