Yellowstone County Truck Restrictions

07-107
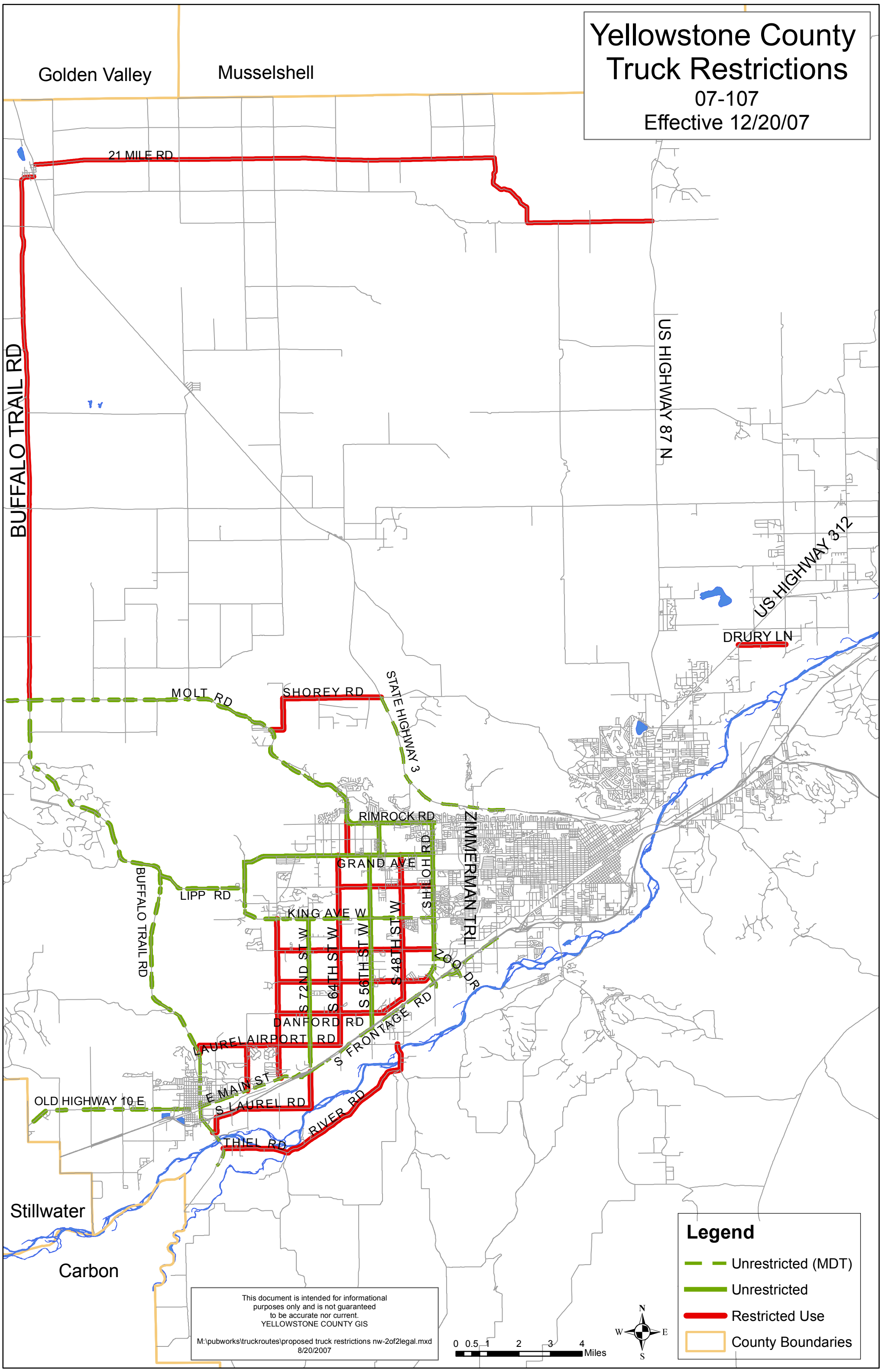
Effective 12/20/07