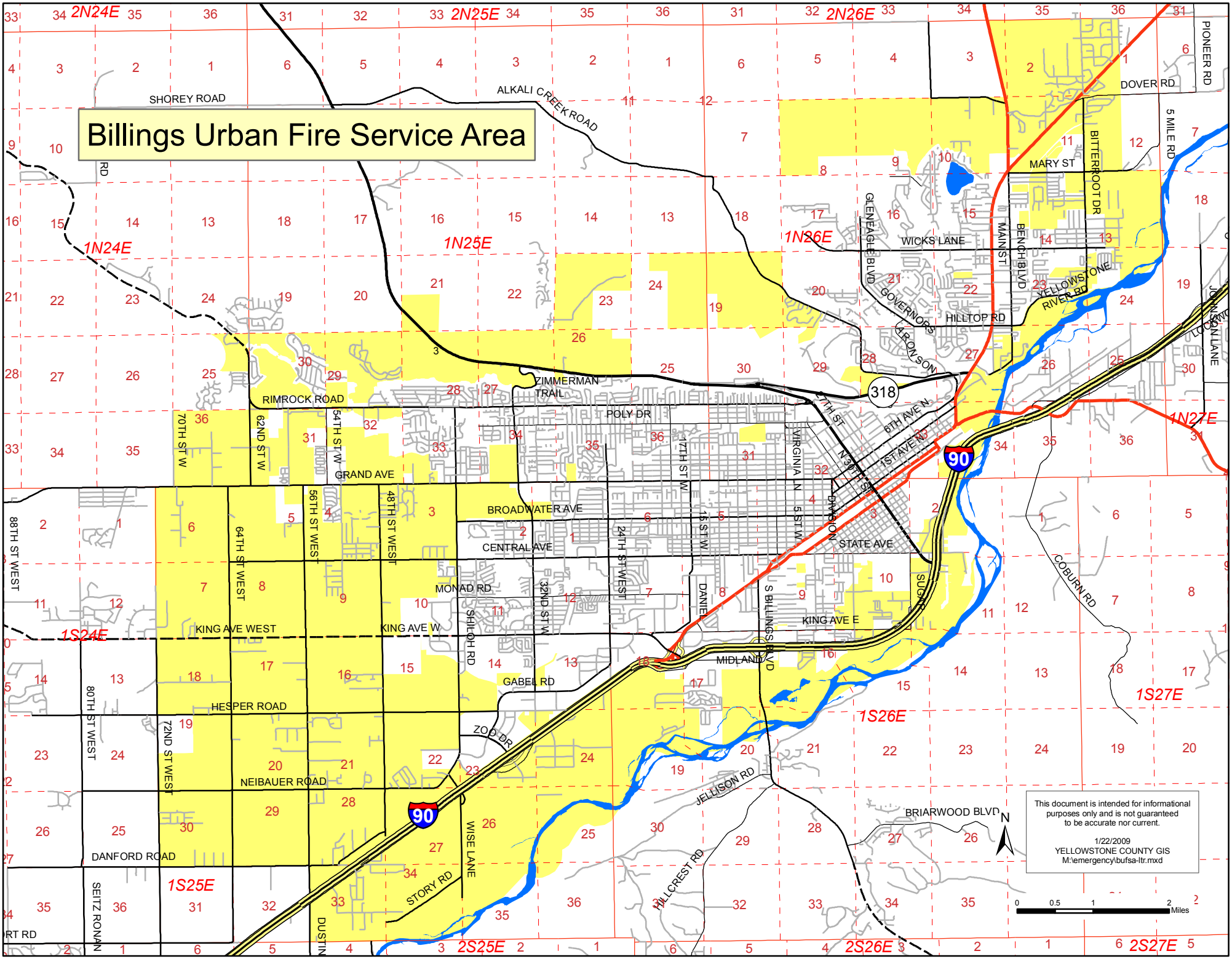Billings Urban Fire Service Area