Yellowstone County Election Commissioner Districts

COMMISSIONER DISTRICT

- 1 - John Ostlund
- 2 - Jim Reno
- 3 - Bill Kennedy

This document is intended for informational purposes only and is not guaranteed to be accurate nor current.
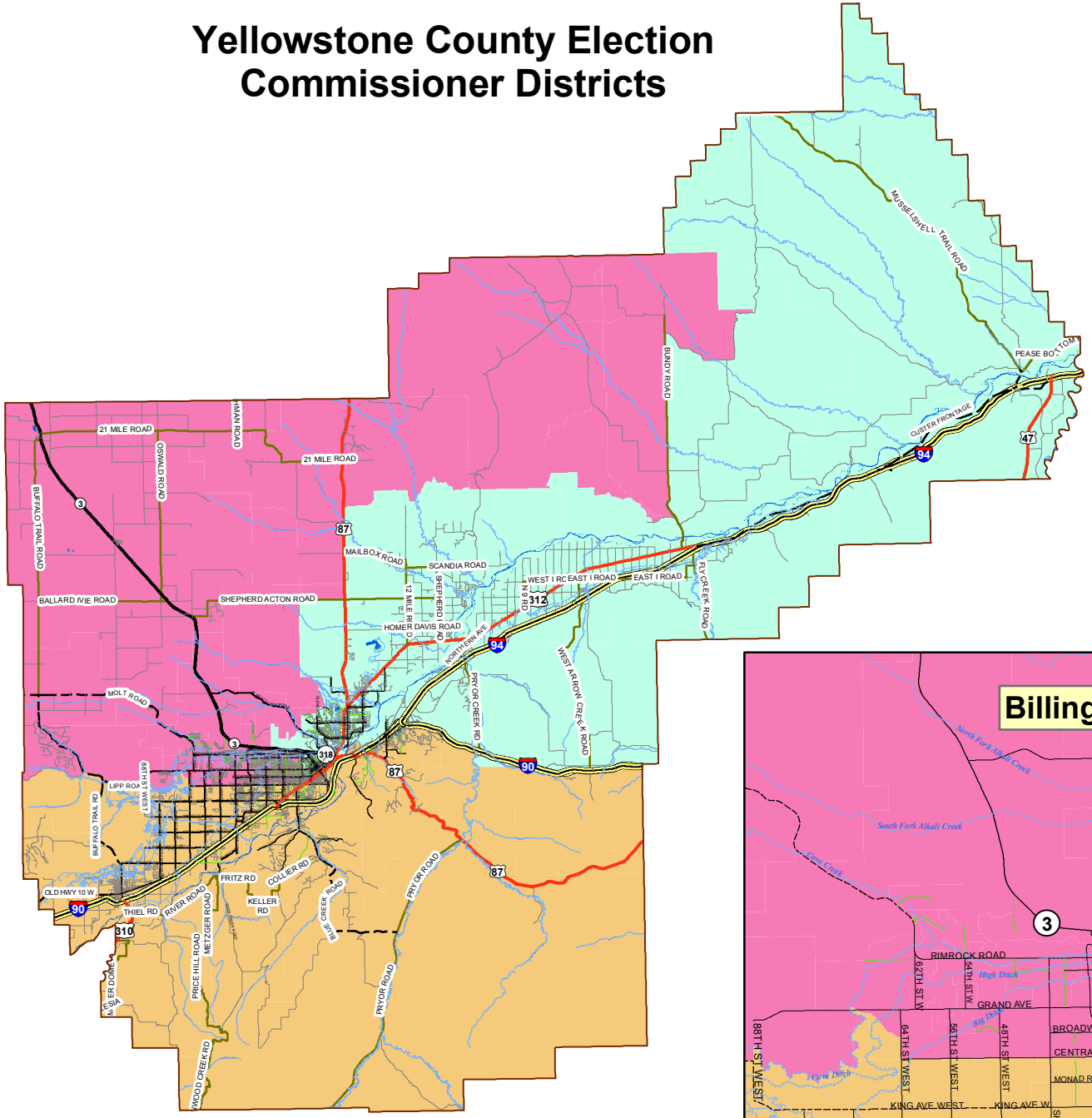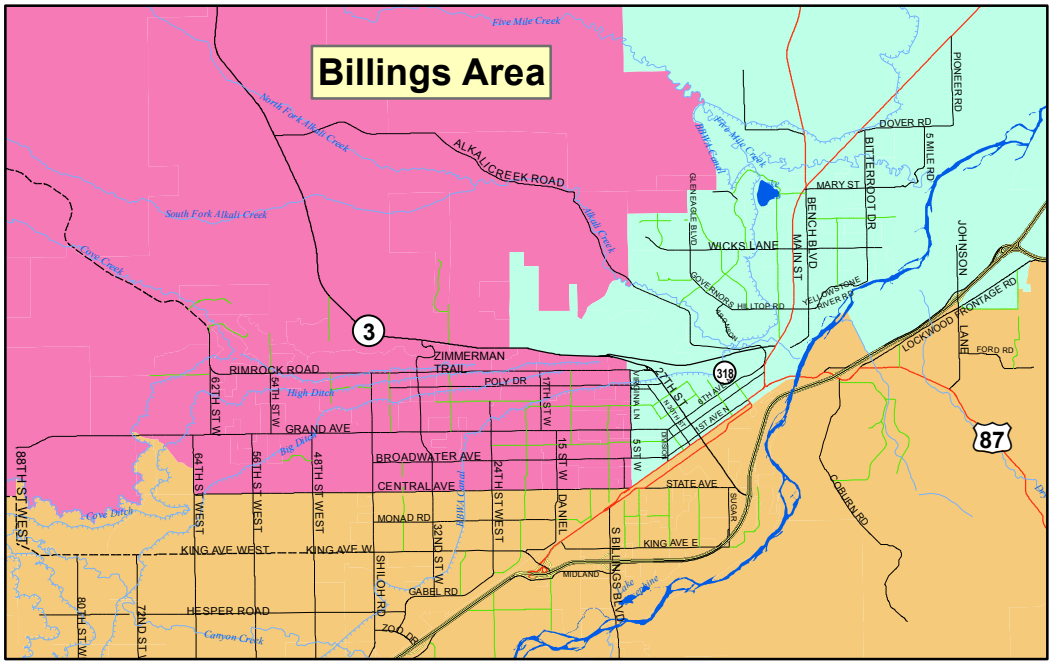
4/9/2008
YELLOWSTONE COUNTY GIS
m:\elections\maps\comm.mxd